

NOTICE!!

These documents have been scanned!

Do not place un-scanned documents beneath this notice!

Do not remove this notice from this file!

GPO Jacket No. 560-102
Print Order 61540
Rise Business Services, LLC
Job=AZ15 5/23/2019



Box Number= AZ15083



Claim Begin-End: AMC390998-AMC391000

1 Initial Receipt



AZ15083-9

AMC390560-AMC391154

United States Department of the Interior
Bureau of Land Management
 BUSINESS & SUPPORT SVCS DIV
 ONE N CENTRAL AVE SUITE 800
 PHOENIX, AZ 85004 -4427
 Phone: (602) 417-9200

Receipt

No:

1685768

Transaction #: 1741415	ENTERED INTO COMPUTER
Date of Transaction: 04/09/2008	APR 21 2008 <i>RB</i>
CUSTOMER: GINGER E DUNCAN 1361 N TAMARISK DR CHANDLER, AZ 85224	

LINE #	QTY	DESCRIPTION	REMARKS	UNIT PRICE	TOTAL
1	3.00	LOCATABLE MINERALS / MINING CLAIMS-NEW, UNADJUD, ONE OR MORE AUTH NOS / NEW MINING CLAIM LOCATION FEE \$30 (1993) CASES: AMC390998/\$30.00, AMC390999/\$30.00, AMC391000/\$30.00		- n/a -	90.00
2	3.00	LOCATABLE MINERALS / MINING CLAIMS-NEW, UNADJUD, ONE OR MORE AUTH NOS / NEW MINING CLAIM PROCESSING FEE \$15 (1930) CASES: AMC390998/\$15.00, AMC390999/\$15.00, AMC391000/\$15.00		- n/a -	45.00
3	3.00	LOCATABLE MINERALS / MINING CLAIMS-NEW, UNADJUD, ONE OR MORE AUTH NOS / NEW MINING CLM MAINT FEE \$125 (1993) CASES: AMC390998/\$125.00, AMC390999/\$125.00, AMC391000/\$125.00	MAINT 08	- n/a -	375.00
TOTAL:					\$510.00

PAYMENT INFORMATION			
1	AMOUNT:	\$510.00	POSTMARKED: N/A
	TYPE:	CASH	RECEIVED: 04/09/2008
	NAME:	DUNCAN, GINGER E 1361 N TAMARISK DR CHANDLER AZ 85224	

REMARKS

This receipt was generated by the automated BLM Collections and Billing System and is a paper representation of a portion of the official electronic record contained therein.

NOTICE!!

These documents have been scanned!

Do not place un-scanned documents beneath this notice!

Do not remove this notice from this file!

GPO Jacket No. 560-102
Print Order 61540
Rise Business Services, LLC
Job=AZ15 5/23/2019



Box Number= AZ15083



Claim Begin-End: AMC390998-AMC391000

2 Correspondence



AZ15083-9

AMC390560-AMC391154



United States Department of the Interior



BUREAU OF LAND MANAGEMENT

Arizona State Office

One North Central Avenue, Suite 800

Phoenix, Arizona 85004-4427

www.blm.gov/az/

March 6, 2009

In Reply Refer To:
3800 (AZ-933) RE
AMC390998

CERTIFIED MAIL - RETURN RECEIPT REQUESTED No. 7008 2810 0000 6281 0566

DECISION

DUNCAN GINGER E
1361 N TAMARISK DR
CHANDLER, AZ 85224

:
:
:
:

This decision affects those claims
shown in the block below:

AMC390998, 390999
GINGER #10, HOG CANYON #50

MINING CLAIMS DECLARED FORFEITED

The mining claims listed above have been declared forfeited for failure to file the required maintenance fee payment or small miner's maintenance fee waiver (waiver).

Claimants are required to pay an annual non-refundable maintenance fee of \$125, or submit a waiver, on or before September 1 of each year. These requirements were established by Title 30 United States Code (U.S.C.) 28-f-k, as amended, and Title 43 Code of Federal Regulations (CFR) 3834 and 3835.

Our records do not show receipt of a maintenance fee payment, or waiver received on or before September 1, 2008, for the 2009 assessment year, for the claims listed above. Therefore, the claims are forfeited.

This decision does not relieve you of the liability for reclamation of all areas disturbed by your activities on lands covered by the subject mining claim(s) and/or site(s). After you complete the reclamation, you must notify the authorized officer of the appropriate surface managing agency so that the authorized officer may conduct a final site inspection and determine whether you may be released from liability.

SENDER: COMPLETE THIS SECTION

- Complete items 1, 2, and 3. Also complete item 4 if Restricted Delivery is desired.
- Print your name and address on the reverse so that we can return the card to you.
- Attach this card to the back of the mailpiece, or on the front if space permits.

1. Article Addressed to:

DUNCAN GINGER E
 1361 N TAMARISK DR
 CHANDLER, AZ 85224
 AZ-933 RE AMC390998

2. Article Number

(Transfer from service label)

7008 2810 0000 6281 0566

COMPLETE THIS SECTION ON DELIVERY

A. Signature

X

[Handwritten Signature] Agent AddresseeB. Received by (*Printed Name*)

C. Date of Delivery

3/20/09

 D. Is delivery address different from item 1? Yes
 If YES, enter delivery address below: No

3. Service Type

 Certified Mail Express Mail Registered Return Receipt for Merchandise Insured Mail C.O.D.4. Restricted Delivery? (*Extra Fee*) Yes

UNITED STATES POSTAL SERVICE

PHOENIX AZ 850

07 MAR 09 PM 5

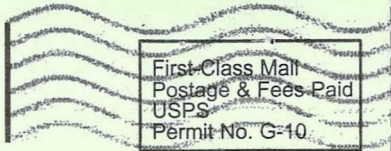

First-Class Mail
Postage & Fees Paid
USPS
Permit No. G-10

• Sender, Please print your name, address, and ZIP+4 in this box •

RECEIVED
BLM AZ STATE OFFICE

2009 MAR 10 P 25

PHOENIX, ARIZONA

BUREAU OF LAND MANAGEMENT
ARIZONA STATE OFFICE
ONE NORTH CENTRAL AVENUE
SUITE 800
PHOENIX, AZ 85004-2203

4+4427



If you fail to reclaim the land to the satisfaction of the authorized officer, the surface management agency may cite you for noncompliance under its surface management regulations.

For land administered by the Bureau of Land Management (BLM), if you fail to reclaim the land to the satisfaction of the authorized officer as required in 43 CFR Subpart 3809, the BLM will issue an order of noncompliance under 43 CFR 3809.601(a). If you fail to comply with the noncompliance order, the BLM may take further action under 43 CFR 3809.604. Failure to conduct reclamation is a prohibited act that may subject you to criminal penalties. See 43 CFR 3809.605(h) and 43 CFR 3809.700.

This decision may be appealed to the Interior Board of Land Appeals, Office of the Secretary, in accordance with the regulations contained in 43 CFR, Part 4, and the enclosed Form 1842-1. If an appeal is taken, your notice of appeal must be filed in this office (at the above address) within 30 days from receipt of this decision. The appellant has the burden of showing that the decision appealed from is in error.

If you wish to file a petition pursuant to regulation 43 CFR 4.21 (58 FR 4939, January 19, 1993) for a stay of the effectiveness of this decision during the time that your appeal is being reviewed by the Board, the petition for a stay must accompany your notice of appeal. A petition for a stay is required to show sufficient justification based on the standards listed below. Copies of the notice of appeal and petition for a stay must also be submitted to each party named in this decision and to the Interior Board of Land Appeals and to the appropriate Office of the Solicitor (see 43 CFR 4.413) at the same time the original documents are filed with this office. If you request a stay, you have the burden of proof to demonstrate that a stay should be granted.

Standards for Obtaining a Stay

Except as otherwise provided by law or other pertinent regulation, a petition for a stay of a decision pending appeal shall show sufficient justification based on the following standards:

- (1) The relative harm to the parties if the stay is granted or denied,
- (2) The likelihood of the appellant's success on the merits,
- (3) The likelihood of immediate and irreparable harm if the stay is not granted, and
- (4) Whether the public interest favors granting the stay.

Please include your AMC serial number(s) on all correspondence. If additional information is required, please contact Rod Ebert at 602-417-9397.



Alvin L. Burch
Group Administrator
Renewable and Mineral Resources

Enclosure

NOTICE!!

These documents have been scanned!

Do not place un-scanned documents beneath this notice!

Do not remove this notice from this file!

GPO Jacket No. 560-102
Print Order 61540
Rise Business Services, LLC
Job-AZ15 5/23/2019



Box Number= AZ15083



Claim Begin-End: AMC390998-AMC391000

3 Transfers



AZ15083-9

AMC390560-AMC391154

**NO
DOCUMENTS
FOUND**

NO DOCUMENTS FOUND
NO DOCUMENTS FOUND

NOTICE!!

These documents have been scanned!

Do not place un-scanned documents beneath this notice!

Do not remove this notice from this file!

GPO Jacket No. 560-102
Print Order 61540
Rise Business Services, LLC
Job=AZ15 5/23/2019



Box Number= AZ15083



Claim Begin-End: AMC390998-AMC391000

4 Annual Filings



AZ15083-9

AMC390560-AMC391154

UNITED STATES
DEPARTMENT OF THE INTERIOR
BUREAU OF LAND MANAGEMENT
**MAINTENANCE FEE PAYMENT FORM FOR
LODE CLAIMS, MILL SITES, AND TUNNEL SITES**

50096
354171
390932

Remitter Name: Ginger E. Duncan - Tupper
Mailing Address: 1361 N. Tamarisk Drive
City, State, Zip: Chandler, Arizona 85224-8502

390998
394001

Check here if this is a change of address.

FOR COUNTY RECORDER'S USE

No. of claims/sites 10
x \$155 per claim/site
Total due BLM \$ 1550.00

4230146 Rec.

- The maintenance fee may be paid by cash, check, money order, Bureau of Land Management (BLM) Declining Deposit Account, or credit card (VISA, American Express, Discover, or MasterCard). Payments must be remitted to the BLM State Office where your claim or site is recorded and received on or before September 1. If the payment is mailed, the envelope must be postmarked by a bona fide delivery service on or before September 1 and received at the proper BLM State Office within 15 calendar days after the due date. Payments may also be made by telephone using a credit card. A complete listing of BLM State Offices with their addresses and phone numbers can be found at <http://www.blm.gov>.
- The maintenance fee for the following claim(s)/site(s) applies to the assessment year 2018 - 2019 *get*

CLAIM/SITE NAME	BLM SERIAL NO.
Hog Canyon #1	50096
Hog Canyon #2	50097
Old Garners	354171
Raistland S. F.	354172
Tamaron E.	354173
William F. #1	354174
Cooper #50	390932
Jessie #20	391000
Ginger E. #56	394001
Hog Canyon #49	394002

Use a separate sheet for additional claim/site names, serial numbers, and claimant names and addresses.

(Continued on page 2)

RECEIVED
BLM AZ STATE OFFICE
AUG 09 2018
BY: *RAM*

United States Department of the Interior
Bureau of Land Management
 DIV OF LANDS, MINRLS & ENERGY
 ONE N CENTRAL AVE
 PHOENIX, AZ 85004 -4427
 Phone: 602-417-9200

Receipt

No: 4230146

Transaction #: 4345424	
Date of Transaction: 08/08/2018	
CUSTOMER:	
GINGER DUNCAN 1361 N TAMARISK DR CHANDLER, AZ 85224-8502 US	

LINE #	QTY	DESCRIPTION	REMARKS	UNIT PRICE	TOTAL
1	1.00	LOCATABLE MINERALS / MINING CLAIMS- NOT NEW-UNADJUD, ONE AUTH NO. ONLY / MINING CLAIM MONEY RECEIVED CASES: AMC50096/\$1550.00	2019 MAINT (10)	- n/a -	1550.00
TOTAL:					\$1,550.00

PAYMENT INFORMATION			
1	AMOUNT:	1550.00	POSTMARKED: N/A
	TYPE:	CHECK	RECEIVED: 08/08/2018
	CHECK NO:	1101	
	NAME:	DUNCAN, GINGER 1361 N TAMARISK DR CHANDLER AZ 85224-8502 US	

REMARKS

This receipt was generated by the automated BLM Collections and Billing System and is a paper representation of a portion of the official electronic record contained therein.

UNITED STATES
DEPARTMENT OF THE INTERIOR
BUREAU OF LAND MANAGEMENT
MAINTENANCE FEE PAYMENT FORM FOR
LODE CLAIMS, MILL SITES, AND TUNNEL SITES

50096
354171
390932

390998

Remitter Name: GINGER E. DUNCAN
Mailing Address: 1361 N. TAMARISK DRIVE
City, State, Zip: CHANDLER, AZ 85224

Check here if this is a change of address.

FOR COUNTY RECORDER'S USE

No. of claims/sites 10
x \$155 per claim/site
Total due BLM \$⁰⁰ 1550.00

~~289~~ 3892442

- The maintenance fee may be paid by cash, check, money order, Bureau of Land Management (BLM) Declining Deposit Account, or credit card (VISA, American Express, Discover, or MasterCard). Payments must be remitted to the BLM State Office where your claim or site is recorded and received on or before September 1. If the payment is mailed, the envelope must be postmarked by a bona fide delivery service on or before September 1 and received at the proper BLM State Office within 15 calendar days after the due date. Payments may also be made by telephone using a credit card. A complete listing of BLM State Offices with their addresses and phone numbers can be found at <http://www.blm.gov>.
- The maintenance fee for the following claim(s)/site(s) applies to the assessment year 2017.

CLAIM/SITE NAME	BLM SERIAL NO.
HOG CANYON #1	50096
HOG CANYON #2	50097
Old GARNERS	354171
RAISTLAND S.F.	354172
TAMARON E.	354173
William F. #1	354174
COOPER #50	390932
JESSIE #20	391000
GINGER E #56	394001
HOG CANYON #49	394002

Use a separate sheet for additional claim/site names, serial numbers, and claimant names and addresses.

PHOENIX, ARIZONA

(Continued on page 2)

2017 JUL 17 P 2:11

RECEIVED
BLM AZ STATE OFFICE

ENTERED
JUL 18 2017
BY: R. Ann

INSTRUCTIONS

1. This is an optional form that may be used to satisfy the requirements for the Bureau of Land Management (BLM) under the provisions of 43 U.S.C. §1744 and 30 U.S.C. §28f and the regulations thereunder (43 CFR part 3834). Since local and State laws may vary, you should contact your local and State agencies where the claims are located to ensure all applicable laws and requirements are satisfied.
2. This form should be used to pay the maintenance fee for lode mining claims, mill sites, and tunnel sites only. To pay the maintenance fee for placer mining claims, use Form 3830-5a.
3. Complete the section for the number of claims and the amount being remitted to the BLM.
4. Enter the year in paragraph 2 for the applicable assessment year.
5. List all mining claim or site names and the BLM serial number associated to the claim or site, if the BLM has notified you what the serial number is. Every attempt should be made to include the current BLM serial number for each claim or site listed.
6. The name and current mailing addresses of the person paying the maintenance fee(s) should be listed at the top of the form. If this is a change of address for a claimant, that should also be noted.
7. If needed, an additional sheet can be used to continue listing claim and site names and BLM serial numbers, or the name and current mailing address of additional claimants.
8. If paying by credit card, you must complete the following credit card information on page 3: (a) exact name on the face of the credit card; (b) amount paid; (c) type of card; (d) credit card number; (e) expiration date of the card; and (f) telephone number. You must also sign on page 3 to show authorization to charge the credit card.

NOTICES

THE PRIVACY ACT and 43 CFR 2.48(d) require that you be furnished with the following information in connection with the information requested by this form.

AUTHORITY: 30 U.S.C. 28f and 43 CFR part 3834 permit collection of the information requested by this form.

PRINCIPAL PURPOSE: The BLM will use the information you provide to record the annual maintenance fee payment for the claims and sites listed and to verify that payment has been made in accordance with 30 U.S.C. 28f and 43 CFR part 3834.

ROUTINE USES: The BLM will only disclose this information in accordance with the provisions at 43 CFR 2.56(b) and (c).

EFFECT OF NOT PROVIDING INFORMATION: Disclosure of the requested information is required by 30 U.S.C. 28f and 43 CFR part 3834 for claimants paying the annual maintenance fee. The use of this specific form when paying the maintenance fee is optional. However, when paying the maintenance fee, it is the requested information on this form that is required to be submitted along with the fee. Failure to submit all the required information will delay the BLM's processing of the information and may preclude the BLM's acceptance of the maintenance fee payment, which may result in forfeiture of the mining claim(s) or site(s) by the claimant.

PHOENIX, ARIZONA

2017 JUL 17 P 2:11

RECEIVED
BLM AZ STATE OFFICE

**United States Department of the Interior
Bureau of Land Management**
DIV OF LANDS, MINRLS & ENERGY
ONE N CENTRAL AVE
PHOENIX, AZ 85004 -4427
Phone: 602-417-9200

Receipt

No: 3892442

Transaction #: 4001686	
Date of Transaction: 07/17/2017	
CUSTOMER:	
GINGER DUNCAN 1361 N TAMARISK DR CHANDLER, AZ 85224-8502 US	

LINE #	QTY	DESCRIPTION	REMARKS	UNIT PRICE	TOTAL
1	1.00	LOCATABLE MINERALS / MINING CLAIMS- NOT NEW-UNADJUD, ONE AUTH NO. ONLY / MINING CLAIM MONEY RECEIVED CASES: AMC50096/\$1550.00	2018 MAINT (10)	- n/a -	1550.00
TOTAL:					\$1,550.00

PAYMENT INFORMATION			
NOTE: Items will appear on credit card statement as "Bureau of Land Mgmt CO".			
1	AMOUNT:	1550.00	POSTMARKED: N/A
	TYPE:	CREDIT CARD	RECEIVED: 07/17/2017
	NAME:	DUNCAN, GINGER 1361 N TAMARISK DR CHANDLER AZ 85224-8502 US	
	CARD NO:	XXXXXXXXXXXX5144	AUTH CODE: 01787R
	NAME ON CARD:	GINGER E TUPPER	
	EXPIRES:	02/2022	
	SIGNATURE:		

REMARKS

This receipt was generated by the automated BLM Collections and Billing System and is a paper representation of a portion of the official electronic record contained therein.

50096
354171
390932
390998
394001

MAINTENANCE FEE PAYMENT

Claimant Name: GINGER E. DUNCAN
 Address: 1361 N. TAMARISK DRIVE
 City: Chandler State: AZ Zip: 85224
 Telephone: 602-697-4124
 E-mail address: 1-4-Ginger@msn.com
 Signature: Ginger E. Duncan

RECEIVED
BLM AZ STATE OFFICE
2016 AUG - 3 A 9:53
PHOENIX, ARIZONA
BLM
Date
Stamp

Check here if this is a change of address.

LINE NO.	AMC NUMBER	CLAIM/SITE NAME	COUNTY RECORDER DATA (If available)	TWP	RNG	SEC
1	50096	HOG CANYON #1	474 pg 627	T9N	R10E	20
2	50097	HOG CANYON #2	474 pg 628	T9N	R10E	20
3	354171	OLD GARNERS	2000 13911	T9N	R10E	16/17
4	354172	RAISTLAND S.F.	2000 13912	T9N	R10E	20/21
5	354173	TAMARONE	2000 13913	T9N	R10E	20/21
6	354174	William F. #1	2000 13914	T9N	R10E	20/21
7	390932	COOPER #50	2008 005075	T9N	R10E	16/17
8	391000	JESSIE #20	2008 005078	T9N	R10E	16
9	394001	GINGER E #56	2008 010205	T9N	R10E	16
10	394002	HOG CANYON #49	2008 010206	T9N	R10E	16

List additional claims on Form MCF114.

No. of Claims*: 10 x \$155 = 1550.00
 Check No: CASH Init. ED
 Receipt No.: 3620318
 For BLM Use Only

Bureau of Land Management
 Arizona State Office
www.blm.gov/az/

* \$155 per lode mining claim, mill site, or tunnel site; and \$155 for each 20 acres or portion thereof for each placer mining claim.

Form: MCF112
 Revised July 2014

**United States Department of the Interior
Bureau of Land Management**
DIV OF LANDS, MINRLS & ENERGY
ONE N CENTRAL AVE
PHOENIX, AZ 85004 -4427
Phone: 602-417-9200

Receipt

No: 3620318

Transaction #: 3723983	
Date of Transaction: 08/03/2016	
CUSTOMER:	
GINGER DUNCAN 1361 N TAMARISK DR CHANDLER, AZ 85224-8502 US	

LINE #	QTY	DESCRIPTION	REMARKS	UNIT PRICE	TOTAL
1	1.00	LOCATABLE MINERALS / MINING CLAIMS- NOT NEW-UNADJUD, ONE AUTH NO. ONLY / MINING CLAIM MONEY RECEIVED CASES: AMC50096/\$1550.00	2017 MAINT (10)	- n/a -	1550.00
TOTAL:					\$1,550.00

PAYMENT INFORMATION					
1	AMOUNT:	1550.00	POSTMARKED:	N/A	
	TYPE:	CASH	RECEIVED:	08/03/2016	
	NAME:	DUNCAN, GINGER 1361 N TAMARISK DR CHANDLER AZ 85224-8502 US			

REMARKS

This receipt was generated by the automated BLM Collections and Billing System and is a paper representation of a portion of the official electronic record contained therein.

ENTERED
AUG - 4 2016
BY: 

UNITED STATES
DEPARTMENT OF THE INTERIOR
BUREAU OF LAND MANAGEMENT
MAINTENANCE FEE PAYMENT FORM FOR
LODE CLAIMS, MILL SITES, AND TUNNEL SITES

50096
354171
390932
390998

394001

Remitter Name: GINGER F. DUNCAN
Mailing Address: 1361 N. TAMARISK DR.
City, State, Zip: Chandler, AZ 85224

Check here if this is a change of address.

FOR COUNTY RECORDER'S USE

No. of claims/sites 10
x \$155 per claim/site
Total due BLM \$ 1550.⁰⁰/₁₀₀

Rec. 3354124

- The maintenance fee may be paid by cash, check, money order, Bureau of Land Management (BLM) Declining Deposit Account, or credit card (VISA, American Express, Discover, or MasterCard). Payments must be remitted to the BLM State Office where your claim or site is recorded and received on or before September 1. If the payment is mailed, the envelope must be postmarked by a bona fide delivery service on or before September 1 and received at the proper BLM State Office within 15 calendar days after the due date. Payments may also be made by telephone using a credit card. A complete listing of BLM State Offices with their addresses and phone numbers can be found at <http://www.blm.gov>.
- The maintenance fee for the following claim(s)/site(s) applies to the assessment year 2014.

CLAIM/SITE NAME	BLM SERIAL NO.
<u>Hog Canyon #1</u>	<u>50096</u>
<u>Hog Canyon #2</u>	<u>50097</u>
<u>Old Garners</u>	<u>354171</u>
<u>RAISTLAND S.F.</u>	<u>354172</u>
<u>TAMARON E.</u>	<u>354173</u>
<u>William F. #1</u>	<u>354174</u>
<u>COOPER #50</u>	<u>390932</u>
<u>JESSIE #20</u>	<u>391000</u>
<u>GINGER F. #56</u>	<u>394001</u>
<u>Hog Canyon #49</u>	<u>394002</u>

Use a separate sheet for additional claim/site names, serial numbers, and claimant names and addresses.

RECEIVED
JUL 31 2014
BY: RAM

United States Department of the Interior
Bureau of Land Management
 LANDS/RECREATION & PLANNING
 ONE N CENTRAL AVE
 PHOENIX, AZ 85004 -2203
 Phone: 602-417-9200

Receipt

No: 3354124

Transaction #: 3452038	
Date of Transaction: 07/30/2015	
CUSTOMER:	
GINGER DUNCAN 1361 N TAMARISK DR CHANDLER, AZ 85224-8502 US	

LINE #	QTY	DESCRIPTION	REMARKS	UNIT PRICE	TOTAL
1	1.00	LOCATABLE MINERALS / MINING CLAIMS- NOT NEW-UNADJUD, ONE AUTH NO. ONLY / MINING CLAIM MONEY RECEIVED CASES: AMC50096/\$1550.00	2016 MAINT (10)	- n/a -	1550.00
TOTAL:					\$1,550.00

PAYMENT INFORMATION			
1	AMOUNT:	1550.00	POSTMARKED: N/A
	TYPE:	CASH	RECEIVED: 07/30/2015
	NAME:	DUNCAN, GINGER 1361 N TAMARISK DR CHANDLER AZ 85224-8502 US	

REMARKS

This receipt was generated by the automated BLM Collections and Billing System and is a paper representation of a portion of the official electronic record contained therein.

ENTERED
 JUL 31 2015
 BY: *R. J. [Signature]*

AMC 354171
 390932
 390998
 394001
 50096

MAINTENANCE FEE PAYMENT

Claimant Name: GINGER E. DUNCAN
 Address: 1361 N. TAMARISK DRIVE
 City: CHANDLER State: AZ Zip: 85224-8502
 Telephone: 480-786-9294
 E-mail address: 14GINGER@gmail.com
 Signature: Ginger E. Duncan

BLM
 Date
 Stamp

2014 AUG 13 A 11: 20
 PHOENIX, ARIZONA
 RECEIVED
 AZ STATE OFFICE

Check here if this is a change of address.

LINE NO.	AMC NUMBER	CLAIM/SITE NAME	COUNTY RECORDER DATA (If available)	TWP	RNG	SEC
1	50096	HOG CANYON #1	474 pg 627	T9N	R10E	20
2	50097	HOG CANYON #2	474 pg 628	T9N	R10E	20
3	354171	OLD GARNERS	2000 13911	T9N	R10E	16/17
4	354172	RAISLAND S.F.	2000 13912	T9N	R10E	20/21
5	354173	TAMARON E.	2000 13913	T9N	R10E	20/21
6	354174	William F. #1	2000 13914	T9N	R10E	20/21
7	396932	COOPER #50	2008 005075	T9N	R10E	16/17
8	391000	JESSIE #20	2008 005078	T9N	R10E	16
9	394001	GINGER E. #56	2008 010205	T9N	R10E	16
10	394002	HOG CANYON #49	2008 010206	T9N	R10E	16

List additional claims on Form MCF114.

Bureau of Land Management
 Arizona State Office
 www.blm.gov/az/

No. of Claims: 10 x \$140 = 1550.⁰⁰
 Check No: CASH Init. JD
 Receipt No.: 3100188
 For BLM Use Only

Form: MCF112
 Revised July 2009

This form is available from the Arizona Department of Mines and Mineral Resources and may be reproduced.

ENTERED
 AUG 14 2014
 BY: RAM

**United States Department of the Interior
Bureau of Land Management
LANDS/RECREATION & PLANNING
ONE N CENTRAL AVE
PHOENIX, AZ 85004 -2203
Phone: 602-417-9200**

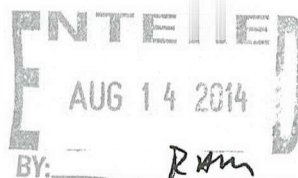

Receipt

No: 3100188

Transaction #: 3191730	
Date of Transaction: 08/13/2014	
CUSTOMER:	
GINGER DUNCAN 1361 N TAMARISK DR CHANDLER, AZ 85224-8502 US	

LINE #	QTY	DESCRIPTION	REMARKS	UNIT PRICE	TOTAL
1	1.00	LOCATABLE MINERALS / MINING CLAIMS- NOT NEW-UNADJUD, ONE AUTH NO. ONLY / MINING CLAIM MONEY RECEIVED CASES: AMC50096/\$1550.00	MAINT (10) 2015	- n/a -	1550.00
TOTAL:					\$1,550.00

PAYMENT INFORMATION					
1	AMOUNT:	1550.00	POSTMARKED:	N/A	
	TYPE:	CASH	RECEIVED:	08/13/2014	
	NAME:	DUNCAN, GINGER 1361 N TAMARISK DR CHANDLER AZ 85224-8502 US			

REMARKS	

This receipt was generated by the automated BLM Collections and Billing System and is a paper representation of a portion of the official electronic record contained therein.

UNITED STATES
DEPARTMENT OF THE INTERIOR
BUREAU OF LAND MANAGEMENT
**MAINTENANCE FEE PAYMENT FORM FOR
LODE CLAIMS, MILL SITES, AND TUNNEL SITES**

Amc 50096
Amc 354171
Amc 390932
Amc 390998
Amc 394001

Remitter Name: GINGER E. DUNCAN
Mailing Address: 1361 N. TAMARISK DRIVE
City, State, Zip: CHANDLER, AZ. 85224

Check here if this is a change of address.

FOR COUNTY RECORDER'S USE

No. of claims/sites 10
x \$140 per claim/site
Total due BLM \$ 1400.⁰⁰/_{xx}

- The maintenance fee may be paid by cash, check, money order, Bureau of Land Management (BLM) Declining Deposit Account, or credit card (VISA, American Express, Discover, or MasterCard). Payments must be remitted to the BLM State Office where your claim or site is recorded and received on or before September 1. If the payment is mailed, the envelope must be postmarked by a bona fide delivery service on or before September 1 and received at the proper BLM State Office within 15 calendar days after the due date. Payments may also be made by telephone using a credit card. A complete listing of BLM State Offices with their addresses and phone numbers can be found at <http://www.blm.gov>.
- The maintenance fee for the following claim(s)/site(s) applies to the assessment year 2014.

CLAIM/SITE NAME	BLM SERIAL NO.
HOG CANYON #1	50096
HOG CANYON #2	50097
Old GARNERS	354171
RAESTLAND S.F.	354172
TAMARON E.	354173
William F #1	354174
Cooper #50	390932
JESSIE #20	391000
GINGER E #56	394001
HOG CANYON #49	394002

Use a separate sheet for additional claim/site names, serial numbers, and claimant names and addresses.

(Continued on page 2)

PHOENIX, ARIZONA
AUG 23 2013
RECEIVED
BY: TS

NO. OF CLAIMS 10
AMOUNT 1400.
RECEIPT NO. 2857141
INIT. SC

** BLM-ASO**

United States Department of the Interior
Bureau of Land Management
 LANDS/RECREATION & PLANNING
 ONE N CENTRAL AVE
 PHOENIX, AZ 85004 -2203
 Phone: 602-417-9200

Receipt

No: 2857141

Transaction #: 2942966	
Date of Transaction: 08/16/2013	
CUSTOMER:	
GINGER DUNCAN 1361 N TAMARISK DR CHANDLER, AZ 85224-8502 US	

LINE #	QTY	DESCRIPTION	REMARKS	UNIT PRICE	TOTAL
1	1.00	LOCATABLE MINERALS / MINING CLAIMS- NOT NEW-UNADJUD, ONE AUTH NO. ONLY / MINING CLAIM MONEY RECEIVED CASES: AMC50096/\$1400.00	MAINT 2014 (10)	- n/a -	1400.00
TOTAL:					\$1,400.00

PAYMENT INFORMATION			
1	AMOUNT:	1400.00	POSTMARKED: N/A
	TYPE:	CASH	RECEIVED: 08/16/2013
	NAME:	DUNCAN, GINGER 1361 N TAMARISK DR CHANDLER AZ 85224-8502 US	

REMARKS

This receipt was generated by the automated BLM Collections and Billing System and is a paper representation of a portion of the official electronic record contained therein.

AMC 50096
 354171
 390932
 390998
 394001

MAINTENANCE FEE PAYMENT

Claimant Name: GINGER E. DUNCAN
 Address: 1361 N. TAMARISK DRIVE
 City: CHANDLER State: AZ Zip: 85224
 Telephone: 602-697-4124
 E-mail address: HGINGER@gmail.com
 Signature: Ginger E. Duncan

Check here if this is a change of address.

RECEIVED
 BLM AZ STATE OFFICE
 2012 AUG 20 P 12:02
 PHOENIX, ARIZONA
 BLM
 Date
 Stamp

LINE NO.	AMC NUMBER	CLAIM/SITE NAME	COUNTY RECORDER DATA (If available)	TWP	RNG	SEC
1	50096	HOG CANYON #1	474 pg. 627	T9N	R10E	20
2	50097	HOG CANYON #2	474 pg. 628	T9N	R10E	20
3	354171	Old GARNERS	2000 13911	T9N	R10E	16+17
4	354172	RAIETLAND S.F.	2000 13912	T9N	R10E	20+21
5	354173	TAMARON E.	2000 13913	T9N	R10E	20+21
6	354174	William F. #1	2000 13914	T9N	R10E	20+21
7	390932	COOPER #50	2008 005075	T9N	R10E	16+17
8	391000	JESSIE #20	2008 005078	T9N	R10E	16
9	394001	GINGER E. #56	2008 010205	T9N	R10E	16
10	394002	HOG CANYON #49	2008 010206	T9N	R10E	16

List additional claims on Form MCF114.

Bureau of Land Management
 Arizona State Office
www.blm.gov/az/

No. of Claims: 10 x \$140 = 1400
 Check No: CASH Init. SC
 Receipt No.: 2634746
 For BLM Use Only

Form: MCF112
 Revised July 2009

This form is available from the Arizona Department of Mines and Mineral Resources and may be reproduced.

ENTERED INTO COMPUTER

9/1/12 AT

United States Department of the Interior
 Bureau of Land Management
 LANDS/RECREATION & PLANNING
 ONE N CENTRAL AVE
 PHOENIX, AZ 85004 -2203
 Phone: 602-417-9200

Receipt

No: 2634746

Transaction #: 2715310	ENTERED INTO COMPUTER
Date of Transaction: 08/20/2012	
CUSTOMER:	
GINGER DUNCAN 1361 N TAMARISK DR CHANDLER, AZ 85224-8502 US	

LINE #	QTY	DESCRIPTION	REMARKS	UNIT PRICE	TOTAL
1	1.00	LOCATABLE MINERALS / MINING CLAIMS-NOT NEW-UNADJUD, ONE AUTH NO. ONLY / MINING CLAIM MONEY RECEIVED CASES: AMC50096/\$1400.00	MAINT (10) 2013	- n/a -	1400.00
TOTAL:					\$1,400.00

PAYMENT INFORMATION			
1	AMOUNT:	1400.00	POSTMARKED: N/A
	TYPE:	CASH	RECEIVED: 08/20/2012
	NAME:	DUNCAN, GINGER 1361 N TAMARISK DR CHANDLER AZ 85224-8502 US	

REMARKS

This receipt was generated by the automated BLM Collections and Billing System and is a paper representation of a portion of the official electronic record contained therein.

Lead #'s (PB)

Amc 50096

354171

390932

390998

394001

AMC 354171
 AMC 390932
 AMC 390998
 AMC 394001
 AMC 50096

MAINTENANCE FEE PAYMENT

Claimant Name: Ginger E. Duncan
 Address: 1361 N. TAMARISK DRIVE
 City: CHANDLER State: AZ Zip: 85224
 Telephone: 602-697-4124
 E-mail address: 14Ginger@gmail.com
 Signature: Ginger E. Duncan

RECEIVED
 ARIZONA STATE OFFICE
 PHOENIX, ARIZONA
 2011 AUG 23 A 10:47
 BLM
 Date
 Stamp

Check here if this is a change of address.

LINE NO.	AMC NUMBER	CLAIM/SITE NAME	COUNTY RECORDER DATA (if available)	TWP	RNG	SEC
1	50096	Hog Canyon #1	474 pg. 627	T9N	R10E	20
2	50097	Hog Canyon #2	474 pg. 628	T9N	R10E	20
3	354171	Old Garners	2000 13911	T9N	R10E	16+17
4	354172	Raidland S.E.	2000 13912	T9N	R10E	20+21
5	354173	Tamara E.	2000 13913	T9N	R10E	20+21
6	354174	William F. #1	2000 13914	T9N	R10E	20+21
7	390932	Cooper #50	2008 005075	T9N	R10E	16+17
8	391000	Jessie #20	2008 005078	T9N	R10E	16
9	394001	Ginger E. #56	2008 010205	T9N	R10E	16
10	394002	Hog Canyon #49	2008 010206	T9N	R10E	16

List additional claims on Form MCF114.

No. of Claims: 10 x \$140 = \$1,400.00
 Check No: CASH Init. SD
 Receipt No.: 2412670
 For BLM Use Only

Bureau of Land Management
 Arizona State Office

AUG 31 2011
cm

Form: MCF112
 Revised July 2009

United States Department of the Interior
Bureau of Land Management
 LANDS/RECREATION & PLANNING
 ONE N CENTRAL AVE
 PHOENIX, AZ 85004 -2203
 Phone: 602-417-9200

Receipt

No: 2412670

Transaction #: 2488024	
Date of Transaction: 08/23/2011	
CUSTOMER:	
GINGER DUNCAN 1361 N TAMARISK DR CHANDLER, AZ 85224-8502 US	

LINE #	QTY	DESCRIPTION	REMARKS	UNIT PRICE	TOTAL
1	1.00	LOCATABLE MINERALS / MINING CLAIMS-NOT NEW-UNADJUD, ONE AUTH NO. ONLY / MINING CLAIM MONEY RECEIVED CASES: AMC50096/\$1400.00	MAINT (10) 2012	- n/a -	1400.00
TOTAL:					\$1,400.00

PAYMENT INFORMATION			
1	AMOUNT:	1400.00	POSTMARKED: N/A
	TYPE:	CASH	RECEIVED: 08/23/2011
	NAME:	DUNCAN, GINGER 1361 N TAMARISK DR CHANDLER AZ 85224-8502 US	

REMARKS

This receipt was generated by the automated BLM Collections and Billing System and is a paper representation of a portion of the official electronic record contained therein.

AMC 50096
 AMC 50097
 AMC 354171
 AMC 390932
 AMC 390998
 AMC 394001

MAINTENANCE FEE PAYMENT

Claimant Name: GINGER E. DUNCAN
 Address: 1361 N. TAMARISK DRIVE
 City: CHANDLER State: AZ Zip: 85224
 Telephone: 480-786-9294
 E-mail address: 14GINGER@gmail.com
 Signature: Ginger E. Duncan

Check here if this is a change of address.

RECEIVED
 BLM AZ STATE OFFICE
 200 AUG 11 P 12:12
 PHOENIX, ARIZONA
 BLM
 Date
 Stamp

LINE NO.	AMC NUMBER	CLAIM/SITE NAME	COUNTY RECORDER DATA (If available)	TWP	RNG	SEC
1	50096	HOG CANYON #1	474 pg. 627	T9N	R10E	20
2	50097	HOG CANYON #2	474 pg. 628	T9N	R10E	20
3	354171	OLD GARNERS	2000 13911	T9N	R10E	16-17
4	354172	RAISTLAND S.F.	2000 13912	T9N	R10E	20-21
5	354173	TAMARON E.	2000 13913	T9N	R10E	20-21
6	354174	William F. #1	2000 13914	T9N	R10E	20-21
7	390932	COOPER #50	2008 005075	T9N	R10E	16-17
8	391000	JESSE #20	2008 005078	T9N	R10E	16
9	394001	GINGER E #56	2008 010205	T9N	R10E	16
10	394002	HOG CANYON #49	2008 010206	T9N	R10E	16

List additional claims on Form MCF114.

No. of Claims: 10 x \$140 = 1400.00
 Check No: CASH Init. SC
 Receipt No.: 2188514
 For BLM Use Only

Bureau of Land Management
 Arizona State Office
www.blm.gov/az/

Form: MCF112
 Revised July 2009

This form is available from the Arizona Department of Mines and Mineral Resources and may be reproduced.

ENTERED INTO COMPUTER
 AUG 19 2010

United States Department of the Interior
Bureau of Land Management
 LANDS/RECREATION & PLANNING
 ONE N CENTRAL AVE
 PHOENIX, AZ 85004 -2203
 Phone:

Receipt

No: 2188514

Transaction #: 2258220	
Date of Transaction: 08/11/2010	
CUSTOMER:	GINGER DUNCAN 1361 N TAMARISK DR CHANDLER, AZ 85224-8502 US

ENTERED INTO COMPUTER
AUG 19 2010 MT

LINE #	QTY	DESCRIPTION	REMARKS	UNIT PRICE	TOTAL
1	1.00	LOCATABLE MINERALS / MINING CLAIMS-NOT NEW-UNADJUD, ONE AUTH NO. ONLY / MINING CLAIM MONEY RECEIVED CASES: AMC50096/\$1400.00	MAINT (10) 2011	- n/a -	1400.00
TOTAL:					\$1,400.00

PAYMENT INFORMATION			
1	AMOUNT:	1400.00	POSTMARKED: N/A
	TYPE:	CASH	RECEIVED: 08/11/2010
	NAME:	DUNCAN, GINGER 1361 N TAMARISK DR CHANDLER AZ 85224-8502 US	

REMARKS

This receipt was generated by the automated BLM Collections and Billing System and is a paper representation of a portion of the official electronic record contained therein.

AMC 50096
 354171
 390998
 390932
 394001

MAINTENANCE FEE PAYMENT

Claimant Name: GINGER E. DUNCAN
 Address: 1361 N. TAMARISK DRIVE
 City: Chandler State: AZ Zip: 85224-8502
 Telephone: 480-786-9294
 E-mail address: 14GINGER@gmail.com
 Signature: Ginger E. Duncan

RECEIVED
 MAZ STATE OFFICE
 2009 AUG 24 P 2:03
 PHOENIX, ARIZONA
 BLM
 Date
 Stamp

Check here if this is a change of address.

LINE NO.	AMC NUMBER	CLAIM/SITE NAME	COUNTY RECORDER DATA (If available)	TWP	RNG	SEC
1	L 50096	HOG CANYON #1	474 pg 627	T9N	R10E	20
2	50097	HOG CANYON #2	474 pg 628	T9N	R10E	20
3	L 354171	Old GARNERS	2000 13911	T9N	R10E	16+17
4	354172	RAEHLAND S.F.	2000 13912	T9N	R10E	20+21
5	354173	TAMARON E.	2000 13913	T9N	R10E	20+21
6	354174	WILLIAM F. #1	2000 13914	T9N	R10E	20+21
7	390932	L COOPER #50	2008 005075	T9N	R10E	16+17
8	391000	JESSIE #20	2008 005078	T9N	R10E	16
9	394001	L GINGER E. #56	2008 010205	T9N	R10E	16
10	394002	HOG CANYON #49	2008 010206	T9N	R10E	16

List additional claims on Form MCF114.

Bureau of Land Management
 Arizona State Office
 www.blm.gov/az/

No. of Claims: 10 x \$140 = \$1400.00
 Check No: CASH Init. EGG
 Receipt No.: 1985312
 For BLM Use Only

Form: MCF112
 Revised July 2009

This form is available from the Arizona Department of Mines and Mineral Resources and may be reproduced.



United States Department of the Interior
Bureau of Land Management
 BUSINESS & SUPPORT SVCS DIV
 ONE N CENTRAL AVE SUITE 800
 PHOENIX, AZ 85004 -4427
 Phone: (602) 417-9200

Receipt

No: 1985312

Transaction #: 2049480	
Date of Transaction: 08/24/2009	
CUSTOMER:	GINGER DUNCAN 1361 N TAMARISK DR CHANDLER, AZ 85224-8502 US

LINE #	QTY	DESCRIPTION	REMARKS	UNIT PRICE	TOTAL
1	1.00	LOCATABLE MINERALS / MINING CLAIMS- NOT NEW-UNADJUD, ONE AUTH NO. ONLY / MINING CLAIM MONEY RECEIVED CASES: AMC50096/\$1400.00	2010 MAINT (10)	- n/a -	1400.00
TOTAL:					\$1,400.00

PAYMENT INFORMATION			
1	AMOUNT:	1400.00	POSTMARKED: N/A
	TYPE:	CASH	RECEIVED: 08/24/2009
	NAME:	DUNCAN, GINGER 1361 N TAMARISK DR CHANDLER AZ 85224-8502 US	

REMARKS

This receipt was generated by the automated BLM Collections and Billing System and is a paper representation of a portion of the official electronic record contained therein.

AMC 50096
 AMC 354171
~~AMC 390932~~
 AMC 390932
 AMC 390998
 AMC 394001

MAINTENANCE FEE PAYMENT

Claimant Name: GINGER E. DUNCAN
 Address: 1361 N. TAMARISK DRIVE
 City: CHANDLER State: AZ Zip: 85224-8502
 Telephone: 480-786-9294
 E-mail address: 114GINGER@gmail.com
 Signature: [Handwritten Signature]

Check here if this is a change of address.

RECEIVED
 BLM, AZ STATE OFFICE
 2008 AUG 15 A 9:29
 PHOENIX, ARIZONA
 BLM
 Date
 Stamp

LINE NO.	AMC NUMBER	CLAIM/SITE NAME	COUNTY RECORDER DATA (If available)	TWP	RNG	SEC
1	50096	HOG CANYON # 1	474 pg 627	T9N	R10E	20
2	50097	HOG CANYON # 2	474 pg 628	T9N	R10E	20
3	354171	Old GARNERS	2000 13911	T9N	R10E	16+17
4	354172	RAISTLAND S.F.	2000 13912	T9N	R10E	20+21
5	354173	TAMARON E.	2000 13913	T9N	R10E	20+21
6	354174	WILLIAM F. # 1	2000 13914	T9N	R10E	20+21
7	390932	COOPER # 50	2008 005075	T9N	R10E	16+17
8	391000	JESSIE # 20	2008 005078	T9N	R10E	16
9	394001	GINGER E. # 56	2008 010205	T9N	R10E	16
10	394002	HOG CANYON # 49	2008 010205	T9N	R10E	16

List additional claims on Form MCF114.

Bureau of Land Management
 Arizona State Office
www.az.blm.gov

No. of Claims: 10 x \$125 1250.00
 Check No: CASH Init. SC
 Receipt No.: 1762140
 For BLM Use Only

This form is available from the Arizona Department of Mines and Mineral Resources and may be reproduced.

RE 9/5/08
 ENTERED IN COMPUTER

Form: MCF112
 Revised July 2005

United States Department of the Interior
 Bureau of Land Management
 BUSINESS & SUPPORT SVCS DIV
 ONE N CENTRAL AVE SUITE 800
 PHOENIX, AZ 85004 -4427
 Phone: (602) 417-9200

Receipt

No: 1762140

Transaction #: 1819682	
Date of Transaction: 08/15/2008	
CUSTOMER:	GINGER E DUNCAN 1361 N TAMARISIC DR CHANDLER, AZ 85224

LINE #	QTY	DESCRIPTION	REMARKS	UNIT PRICE	TOTAL
1	1.00	LOCATABLE MINERALS / MINING CLAIMS-NOT NEW-UNADJUD, ONE AUTH NO. ONLY / MINING CLAIM MONEY RECEIVED (455) CASES: AMC50096/\$1250.00	MAINT 2009 (10)	- n/a -	1250.00
TOTAL:					\$1,250.00

PAYMENT INFORMATION			
1	AMOUNT:	\$1,250.00	POSTMARKED: N/A
	TYPE:	CASH	RECEIVED: 08/15/2008
	NAME:	DUNCAN, GINGER E 1361 N TAMARISIC DR CHANDLER AZ 85224	

REMARKS

This receipt was generated by the automated BLM Collections and Billing System and is a paper representation of a portion of the official electronic record contained therein.

NOTICE!!

These documents have been scanned!

Do not place un-scanned documents beneath this notice!

Do not remove this notice from this file!

GPO Jacket No. 560-102
Print Order 61540
Rise Business Services, LLC
Job=AZ15 5/23/2019



Box Number= AZ15083



Claim Begin-End: AMC390998-AMC391000

5 Miscellaneous



AZ15083-9

AMC390560-AMC391154

**NO
DOCUMENTS
FOUND**

NO DOCUMENTS FOUND
NO DOCUMENTS FOUND

NOTICE!!

These documents have been scanned!

Do not place un-scanned documents beneath this notice!

Do not remove this notice from this file!

GPO Jacket No. 560-102
Print Order 61540
Rise Business Services, LLC
Job=AZ15 5/23/2019



Box Number= AZ15083



Claim Begin-End: AMC390998-AMC391000

6 Location Notices-Amendments and Supporting Documents



AZ15083-9

AMC390560-AMC391154

MINING CLAIM STATUS REPORT

MTP CHECKED BY FMC
GEO CHECKED BY FMC

LEAD SERIAL NO. AMC 390998 THROUGH AMC 391000

# <u>3</u> LODE	LOCATION FEE @ \$30 =	\$ <u>90</u>
# _____ PLACER	PROCESSING FEE @ \$15 =	\$ <u>45</u>
# _____ ASSOCIATION PL	MAINTENANCE FEE @ \$125 =	\$ <u>375</u>
# _____ MILL SITE	OVERAGE	\$ _____
# _____ TUNNEL SITE	SHORTAGE	\$ _____
	OTHER FEES	\$ _____
ENOUGH LOCATORS	TOTAL	\$ <u>510</u>
YES [] NO []		

OVER-THE-COUNTER MAIL [] TIMELY FILED: YES NO []

LEGAL DESCRIPTION: T 9N R 10E SEC 16, 17
 T _____ R _____ SEC _____
 T _____ R _____ SEC _____
 T _____ R _____ SEC _____

BLM [] FOREST SERVICE Tonto SUBJ TO PL 359: YES [] NO []

WILDERNESS AREA: NO YES [] _____

SPLIT ESTATE: SX [] PX [] SRHA [] OTHER [] _____ N/A []
 PROPER NOTICE FILED IF LOCATED ON SRHA LANDS-YES [] NO [] N/A []

RECONVEYED MINERALS ON BLM LANDS REQUIRE OPENING ORDERS
 FROM 1944 TO 1993. OPEN TO ENTRY ON: _____ N/A []

COMMENTS/STATUS: VOID [] PARTIALLY VOID [] PVT MINERALS []
 WITHDRAWN LANDS [] OTHER [] no map furnished - must amend
Jesse #20 AMC 391000 may be on land not open. Wait till we get
the map to check

7/31/03 - Map furnished - claim accepted - TES

Claimant acknowledges that portions of the following claim(s) site(s) may be void or voidable. _____

Signature of claimant _____
 FINAL ADJUDICATION _____ DATE _____

AMC 390998

LOCATION NOTICE FOR LODE MINING CLAIM

NOTICE IS HEREBY GIVEN that the GINGER
10 lode mining claim has been located
by GINGER E DUNCAN whose current mailing
address is 1361 N. TAMARISK DR
Chandler, AZ 85224

RECEIVED
BLM, AZ STATE OFFICE
2008 APR - 9 A 11: 56
PHOENIX, AZ
BLM
Date
Stamp

The general course of this claim is North to South and it is situated in Gila
County, Arizona. This claim is 1500' feet in length and 200' feet in width. This claim runs
from the location monument on which this location notice is posted approximately 1450 feet in a
North direction to the North end line and 50' feet in a South direction to the
South end line. This claim is marked by six monuments, one at each corner and one at the center of each
end line of the claim.

The location monument on which this notice is posted is situated within Section 16th Township 9N
Range 10 EAST, Gila Salt River Base and Meridian, Arizona and this claim encompasses portions
of the following quarter section (s), section (s), Township (s) and Range (s) SEC 17, SE & NE
SEC 16; SW & NW, T-9N, R 10 E
Gila Salt River Base and Meridian, Arizona.

The locality of this claim with reference to some natural object or permanent monument and additional information
(if any) concerning its locality are as follows: IT IS 850' North + 600' East
of the GARNER MINING SHAFT

DATED AND POSTED on the ground this 7th day of April, 2008
LOCATOR (s) GINGER E DUNCAN

Form MCF100
Revised July 2005

AMC 390998

LOCATION NOTICE FOR LODE MINING CLAIM

NOTICE IS HEREBY GIVEN that the HOG CANYON
#50 lode mining claim has been located

by GINGER E. DUNCAN whose current mailing
address is 1361 N. TAMARISK DRIVE
Chandler, AZ 85224

RECEIVED
BLM, AZ STATE OFFICE
2008 APR - 9 A 11: 56
PHOENIX, AZ
BLM
Date
Stamp

The general course of this claim is North to South and it is situated in GILA
County, Arizona. This claim is 1500' feet in length and 600' feet in width. This claim runs
from the location monument on which this location notice is posted approximately 1450' feet in a
North direction to the North end line and 50' feet in a South direction to the
South end line. This claim is marked by six monuments, one at each corner and one at the center of each
end line of the claim.

The location monument on which this notice is posted is situated within Section 17, Township 9N
Range 10 EAST, Gila Salt River Base and Meridian, Arizona and this claim encompasses portions
of the following quarter section (s), section (s), Township (s) and Range (s) Sec 17, SE +
NE 1/4 section, T9N, R10E
Gila Salt River Base and Meridian, Arizona.

The locality of this claim with reference to some natural object or permanent monument and additional information
(if any) concerning its locality are as follows: 850' feet North CORNER MINING
shaft to the North is the SW corner of the claim

DATED AND POSTED on the ground this 7th day of April, 2008.

LOCATOR (s) GINGER E DUNCAN

Form MCF100
Revised July 2005

AMC 390999



LOCATION NOTICE FOR LODGE MINING CLAIM AMENDMENT

NOTICE IS HEREBY GIVEN that the JESSIE # 20
AMC # 391000 lode mining claim has been located
by GINGER F. DUNCAN whose current mailing
address is 1361 N. TAMARISK DRIVE
CHANDLER, AZ 85224-8502

RECEIVED
BLM AZ STATE OFFICE
2008 JUL 31 A 10: 57
PHOENIX, ARIZONA
BLM
Date
Stamp

The general course of this claim is North to South and it is situated in GILA
County, Arizona. This claim is 1500' feet in length and 600' feet in width. This claim runs
from the location monument on which this location notice is posted approximately 9' feet in a
Southern direction to the North end line and 1491' feet in a Northerly direction to the
South end line. This claim is marked by six monuments, one at each corner and one at the center of each
end line of the claim.

The location monument on which this notice is posted is situated within Section 16, Township T9N,
R10E, Gila Salt River Base and Meridian, Arizona and this claim encompasses portions
of the following quarter section (s), section (s), Township (s) and Range (s) SW 1/4 sec 16,
T9N, R10E

Gila Salt River Base and Meridian, Arizona.

The locality of this claim with reference to some natural object or permanent monument and additional information,

(if any) concerning its locality are as follows: GPS Points: MONUMENT = 340° 07' 24.47132" N Lat
340° 07' 24.82108" N Lat
340° 07' 24.82068" N Lat
111° 20' 24.59839" W Long
111° 20' 17.45767" W Long
340° 07' 09.98289" N Lat
340° 07' 09.98249" N Lat
111° 20' 24.59543" W Long
111° 20' 17.45906" W Long
50' E of Beehive Hwy
50' E of Beehive Hwy
50' E of Beehive Hwy

DATED AND POSTED on the ground this 7th day of April, 2008.

LOCATOR (s) GINGER F. DUNCAN
Ginger F. Duncan

OK



MINING CLAIM MAP

Lode Placer ()

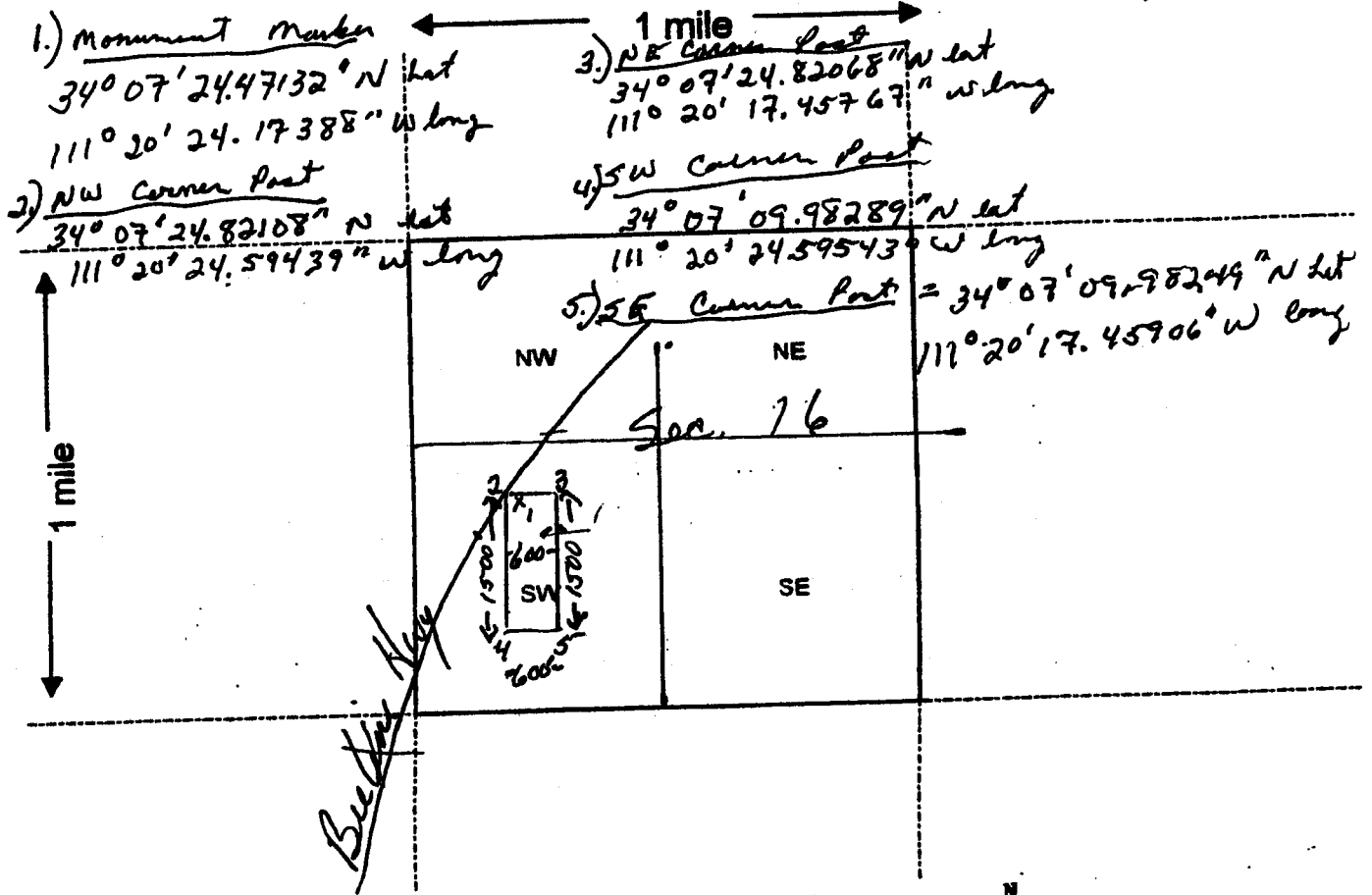

1. The above map depicts the JESSIE #20 mining claim, which is located in Section (s) 16, Township T9N, Range R10E, Gila and Salt River Base and Meridian, GILA County, Arizona.

2. The type of corner and location monuments used are as follows: Rebar Stake with 4' x 1 1/2" PVC Capped monument also has a tube & Rock pile.

3. The bearings and distances in degrees and feet between claim corners are as depicted on the map.

Form MCF100a
 Revised July 2005

United States Department of the Interior
Bureau of Land Management
 BUSINESS & SUPPORT SVCS DIV
 ONE N CENTRAL AVE SUITE 800
 PHOENIX, AZ 85004 -4427
 Phone: (602) 417-9200

Receipt

No: 1751524

Transaction #: 1808800	
Date of Transaction: 07/31/2008	
CUSTOMER:	GINGER E DUNCAN 1361 N TAMARISIC DR CHANDLER, AZ 85224

LINE #	QTY	DESCRIPTION	REMARKS	UNIT PRICE	TOTAL
1	1.00	LOCATABLE MINERALS / MINING CLAIMS- NOT NEW-UNADJUD, ONE AUTH NO. ONLY / MINING CLAIM MONEY RECEIVED (455) CASES: AMC50096/\$80.00	AMND (8)	- n/a -	80.00
TOTAL:					\$80.00

PAYMENT INFORMATION					
1	AMOUNT:	\$80.00	POSTMARKED:	N/A	
	TYPE:	CASH	RECEIVED:	07/31/2008	
	NAME:	DUNCAN, GINGER E 1361 N TAMARISIC DR CHANDLER AZ 85224			

REMARKS

This receipt was generated by the automated BLM Collections and Billing System and is a paper representation of a portion of the official electronic record contained therein.

LOCATION NOTICE FOR LODE MINING CLAIM

NOTICE IS HEREBY GIVEN that the JESSIE #20

_____ lode mining claim has been located

by GINGER E. DUNCAN whose current mailing

address is 1361 N. TAMARISK DR

CHANDLER, AZ 85224

BLM
Date
Stamp

PHOENIX, AZ

2008 APR -9 A 11:56

RECEIVED
BLM, AZ STATE OFFICE

The general course of this claim is NORTH - South and it is situated in Gila

County, Arizona. This claim is 1500' feet in length and 600' feet in width. This claim runs

from the location monument on which this location notice is posted approximately 1450' feet in a

North direction to the NORTH end line and 50' feet in a South direction to the

South end line. This claim is marked by six monuments, one at each corner and one at the center of each

end line of the claim.

The location monument on which this notice is posted is situated within Section 14, Township 9N

_____, Range 10E, Gila Salt River Base and Meridian, Arizona and this claim encompasses portions

of the following quarter section (s), section (s), Township (s) and Range (s) Sec 14, NW + SW

Quarter Sec. T9N, R10E

Gila Salt River Base and Meridian, Arizona.

The locality of this claim with reference to some natural object or permanent monument and additional information

(if any) concerning its locality are as follows: approx 850' North of + approx 1200' east
of Garner Mine Shaft

DATED AND POSTED on the ground this 7th day of April, 2008.

LOCATOR (s) GINGER E. DUNCAN

Form MCF100
Revised July 2005

AMC 391000

Input Parameters for Geographic Report with Land

System Id = CR

Admin State = AZ

Geo State =

Casetype Begins With

Case Disp Txt = AUTHORIZED, CANCELLED, EXPIRED, PENDING, REJECTED, RELINQUISHED, VOID, WITHDRAWN

Mer Twp Rng =

Section =

Mtrs = 14 0090N 0100E 016, 14 0090N 0100E 017

Commodity =

Commodity Txt =

Pending Org =

Pend Org Decode =

Total Rows Returned: 6

RUN TIME: 11:49 AM

UNITED STATES DEPARTMENT OF INTERIOR
BUREAU OF LAND MANAGEMENT
GEOGRAPHIC REPORT WITH LAND
Sorted by Serial Number

RUN DATE: 04/09/2008

Page 1 of 1

Adm State: AZ

Serial Number: AZA 010019

Total Case Acres: 298.000

<u>Casetype</u>	<u>Case Disp</u>	14	0090N	0100E	<u>Sect</u>	<u>Sur Typ</u>	<u>Sur Num</u>	<u>Suff</u>	<u>Subdivision</u>	<u>Act Pend</u>
289101	AUTHORIZED				016	ALIQ			SW,N2; SE;	
					017					

Serial Number: AZA 022786PT

Total Case Acres: 3,447.674

<u>Casetype</u>	<u>Case Disp</u>	14	0090N	0100E	<u>Sect</u>	<u>Sur Typ</u>	<u>Sur Num</u>	<u>Suff</u>	<u>Subdivision</u>	<u>Act Pend</u>
220200	AUTHORIZED				017	MNR		1	SWSWSW;	

Serial Number: AZA 028900

Total Case Acres: 7,493.930

<u>Casetype</u>	<u>Case Disp</u>	14	0090N	0100E	<u>Sect</u>	<u>Sur Typ</u>	<u>Sur Num</u>	<u>Suff</u>	<u>Subdivision</u>	<u>Act Pend</u>
232170	AUTHORIZED				016	ALIQ			N2,NWSW; W2;	
					017	MNR			SESENE;	

TOWNSHIP 9 NORTH RANGE 10 EAST OF THE GILA AND SALT RIVER MERIDIAN, ARIZONA

STATUS OF PUBLIC DOMAIN
LAND AND MINERAL TITLES

GILA COUNTY

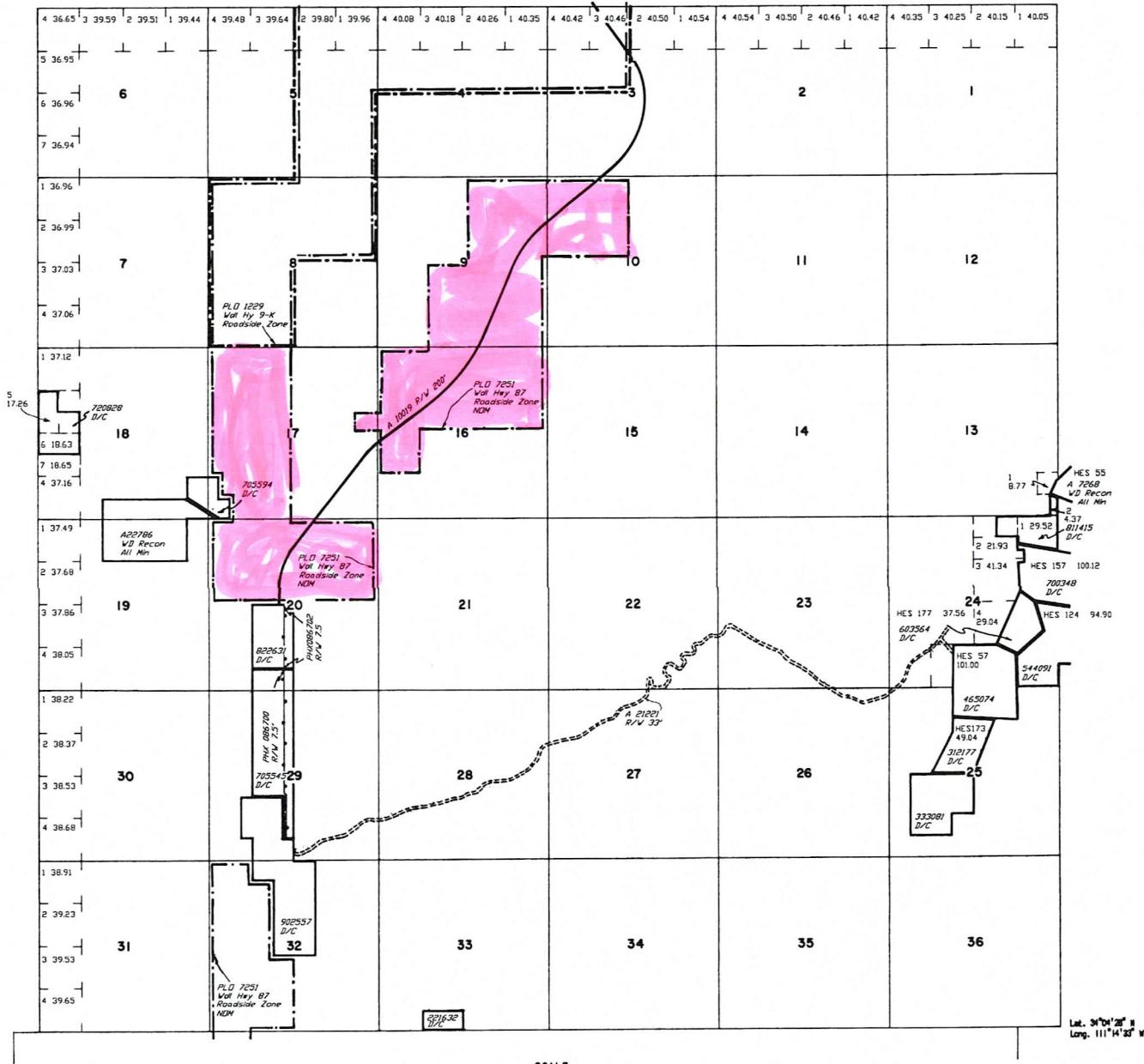

INDEX TO SEGREGATED TRACTS				
RESURVEY TRACT NO	ORIGINAL SURVEY			
	T	R	SEC	SUBDIVISION

FOR ORDERS EFFECTING DISPOSAL OR USE OF UNIDENTIFIED LANDS WITHDRAWN FOR CLASSIFICATION, MINERALS, WATER AND/OR OTHER PUBLIC PURPOSES, REFER TO INDEX OF MISCELLANEOUS DOCUMENTS.

ALL TP INCLUDED IN VOL. 10110 NF. PROC. 10/3/1909

DIST. NO. 2

ALL TP INCLUDED IN DETERMINATION AREA PL 167 10/27/1960 AR 028742

Not open to mineral entry

CURRENT TO	BY
9/2/1997	JB
5/18/2000	JB

WARNING STATEMENT
This plat is the Bureau's Record of Title, and should be used only as a graphic display of the township survey data. Records hereon do not reflect title changes which may have been effected by lateral movements of rivers or other bodies of water. Refer to the cadastral surveys for official survey information.

T. 9 N.
R. 10 E.

Lat. 34°04'28" N
Long. 111°14'32" W